

8^e ÉDITION

ENSEIGNEMENT DU PIANO

Gammes et Arpèges

Pour le PIANO

Par

I. PHILIPP

Professeur de Piano au Conservatoire de Paris

Prix net 3 fr.

Paris, A. DURAND & FILS. Editeurs
4, Place de la Madeleine

Déposé selon les traités internationaux. Propriété pour tous pays.
Tous droits d'exécution, de traduction, de reproduction et d'arrangements réservés.
U.S.A. Copyright by A. Durand et Fils, 1898.

Imp. Delaunay P&F

Gammes majeures

Do-majeur

(Main droite)

(Main gauche)

Sol majeur

Ré majeur

La majeur

Mi majeur

Si majeur

Gammes mineures

La mineur

Mi mineur

Si mineur

Fa # mineur

Do # mineur

Sol # mineur

Gammes majeures

Ea# majeur

Réb majeur

La b majeur

Mi b majeur

Si b majeur

Fa majeur

Gammes mineures

Mib mineur

Sib mineur

Fa mineur

Do mineur

Sol mineur

Ré mineur

Gammes mineures mélodiques

La mineur

m.d.
m.g.

Mi mineur

Si mineur

Fa# mineur

Do# mineur

Sol# mineur

Ré# mineur

Sib mineur

Fa mineur

Do mineur

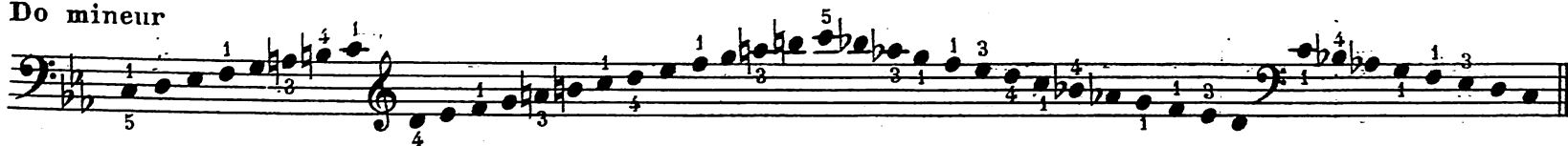

Sol mineur

Ré mineur

Résumé

MAIN DROITE

MAIN GAUCHE

Note ou degré de la gamme où se place le 4 ^{ème} doigt.	Gamme majeure	Gamme mineure	
		harmonique	mélodique
1	Si b	Si b	Si b
2	La b	Fa#, Do# La b (Sol#)	La b (Sol#)
3	Soi b (Fa#)	0	0
4	Fa	Fa	Fa
5	Mi b	Mi b	Mi b (Ré #)
6	Ré b	0	Fa#, Do#
7	Do, Sol, Ré, La, Mi, Si.	Do, Sol, Ré, La, Mi, Si.	Do, Sol, Ré, La, Mi, Si.

Note ou degré de la gamme où se place le 4 ^{ème} doigt.	Gamme majeure	Gamme mineure	
		harmonique	mélodique
1	Fa# (Sol b)	Fa#	Fa#
2	Fa, Do, Sol, Ré, La, Mi.	Fa, Do, Sol, Ré, La, Mi.	Fa, Do, Sol, Ré, La, Mi.
3	0	Mi b	Mi b
4	Si b, Mi b, La b, Ré b.	Do # La b (Sol#)	Do #
5	Si	Si	Si
6	0	Si b	Si b
7	0	0	La b (Sol#)

Gammes majeures à la tierce (*)

Do majeur

(Main droite)

(Main gauche)

Sol majeur

Ré majeur

La majeur

Mi majeur

Si majeur

(*) Ou à la dixième, en plaçant la main gauche une octave plus bas.

Gammes mineures à la tierce

La mineur

Mi mineur

Si mineur

Fa # mineur

Do # mineur

Sol # mineur

Gammes majeures à la tierce(*)

Fa # majeur

Ré b majeur

La b majeur

Mi b majeur

Si b majeur

Fa majeur

(*) Ou à la dixième, en plaçant la main gauche une octave plus bas.

Gammes mineures à la tierce

Mi b mineur

Si b mineur

Fa mineur

Do mineur

Sol mineur

Ré mineur

Gammes majeures à la sixte

Do majeur

Sol majeur

Ré majeur

La majeur

Mi majeur

Si majeur

Gammes mineures à la sixte

La mineur

Mi mineur

Si mineur

Fa# mineur

Do# mineur

Sol# mineur (Lab)

Gammes majeures à la sixte

Fa # majeur (Sol b)

Ré b majeur (Ut #)

La b majeur

Mi b majeur

Si b majeur

Fa majeur

Gammes mineures à la sixte

Mi b mineur

Si b mineur

Fa mineur

Do mineur

Sol mineur

Ré mineur

à la sixte

4

par mouvement contraire

5

Gammes en tierces

(les plus usitées)

Le doigté d'ut sert uniformément en commençant par la tierce  pour les huit premières gammes (- en fa# et en si la tierce sera  au lieu de  -), en commençant par la tonique pour les autres.

10 numbered musical staves (1-10) showing scales in thirds. Each staff includes fingerings (1-5) and articulation marks. The scales are: 1. C major (starting on G4), 2. C major (starting on G4), 3. C major (starting on G4), 4. C major (starting on G4), 5. C major (starting on G4), 6. C major (starting on G4), 7. C major (starting on G4), 8. C major (starting on G4), 9. C major (starting on G4), 10. C major (starting on G4).

Comme pour les gammes simples, il faut travailler séparément le passage du pouce en se servant des rythmes suivants:  ;  et des changements d'accentuation:  

11

12

13

14

15

16

17

Même doigté que pour la m. d.

18

Doigté servant pour toutes les gammes en sixtes.

La majeur

Fa# mineur

Mi majeur

Ut# mineur

Si majeur

Sol# mineur

Fa # majeur

5 4 2 1 4 4 1 5 3 2

Ré # mineur

5 4 2 4 2 4 1 5 4 1 4 1 4 5 3 2 1 3 2 1 3 1 3

Ré b majeur

5 4 2 1 2 4 1 2 4 1 2 4 1 2 4 2 5 4 5 4

Si b mineur

5 4 2 4 4 1 4 5 4 2 4 2 4 1 4 5 3 1 3 3 1 3

La b majeur

5 4 4 2 4 1 2 4 5 4 2 4 4 1 4 5 3 3 1 1 2 4 1 1 4 2 5 4 5 4

Fa mineur

5 4 2 4 4 1 4 5 4 2 4 4 1 4 5 3 1 3 1 3 3 1 2 3 1 2 4 1 2 4 1 2 4 2 5 4 5 4

Mi b majeur

Ut mineur

Si b majeur

Sol mineur

Fa majeur

Ré mineur

Arpèges de septième de dominante

A travailler en rythmant par 3, sur 4 octaves

D. & F. 5426

La

Mi

Si

Fa #

Ré b

La b

Mi b

Si b

Fa